

3/5/2 ATHMALAYA SCHOOL

LAYOUT PLAN AS FMB (1:500)

UNSOLD PLOT AREA DETAIL

PLOT NO	AREA(Sq.m)
4	151.00
8	273.00
9	170.00
10	163.00
21	281.00
30	176.00
38	670.00
TOTAL	1886.00

SOLD PLOT AREA DETAIL

PLOT NO	AREA(Sq.m)
5	178.00
6	182.00
7	184.00
18	169.00
19	170.00
20	189.00
22	169.00
R	135.00
TOTAL	1376.00

TOTAL EXTENT 4543 SQ.M		
EXT.	AREA SQ.M	RATIO %
SOLD	1376.00	30.29 %

THE PLOT BEARING NO (s) 04,08, 09, 10, 21, 30 & 38 -
 IS/ARE REGULARISED BY THIS AUTHORITY, VIDE LETTER
 NO. 11967/K/VC/1/1/4309/2019-2021
 DATED 4 JUN 2021
 Document No. 1721/BK1
 Name of the Plot Owner
 P. mahendra Kumar

Dated: 30-11-2022

MEMBER SECRETARY
 KARAIKAL PLANNING AUTHORITY
 KARAIKAL

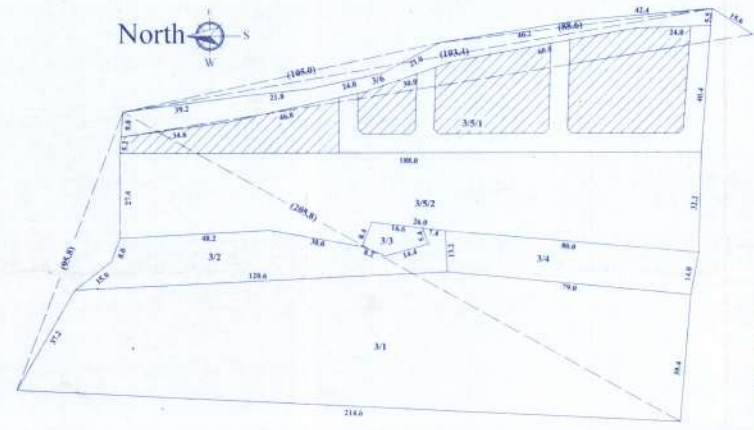

ROAD NETWORK, LAND SUBDIVISION DETAIL & LOCATION PLAN IN THE COMBINED LAYOUT (1:1000)

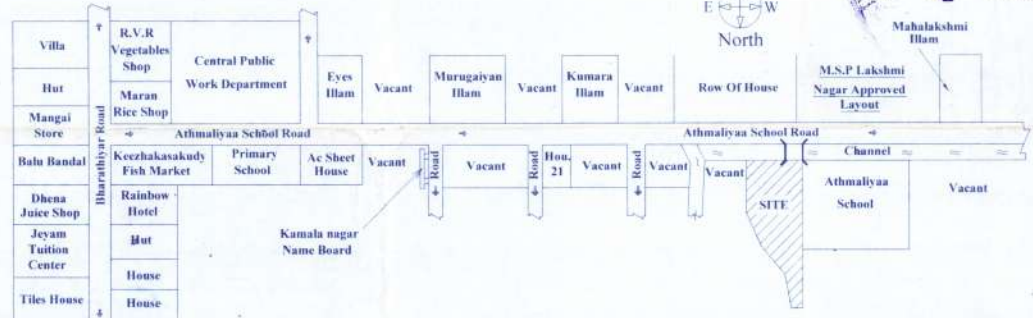

KEY PLAN (N.T.S)

THE PLAN SHOWS THE
 RESIDENTIAL LAYOUT AT
 R.S.NO-53/5pt, T.S.NO-3/5/1,
 WARD-H, BLOCK -02,
 (ATHMALAYA SCHOOL ROAD)
 KEEZHAKASAKUDY REVENUE
 VILLAGE, KARAIKAL
 MUNICIPALITY, KARAIKAL.

NOTE:

Sold Plots --- Nos %
 Unsold Plots --- Nos %

NOTE:

All Dimensions Are In Metre
 Scale-1:1000,1:500(Unless mentioned)
 Drawing Sheet No --- Nos
 Total Drawing Sheet No --- Nos

COLOR INDEX:

PLOT ---
 ROAD ---
 RESERVE ---
 BOUNDARY LINE ---

APPLICATE:

REGISTERED ENGINEER:

S. Suman
 Dr. S. SUMAN, M.E. (Structural),
 Registered Engineer
 Regn No - 120/KP/2013-14
 No.146/5, Bharathiyar Road
 (Opp. Annapur Kalam), Karaikal - HDQ 602
 Ph: 04380-221547 / Mob: 9852343900