

11.2	11.4	8.4
15.4	15.2	14.8
11.4	11.6	9.0

PROPOSED ROAD 5 M WIDE
FOR REGULATION
TOTAL EXT. OF UNSOLD PLOTS :
474 SQ.M
SCALE: (1:500)

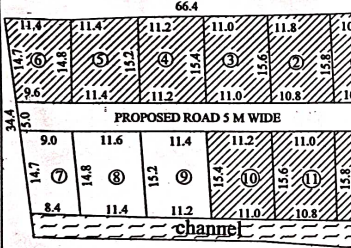

LAYOUT PLAN AS FMB (1:500)

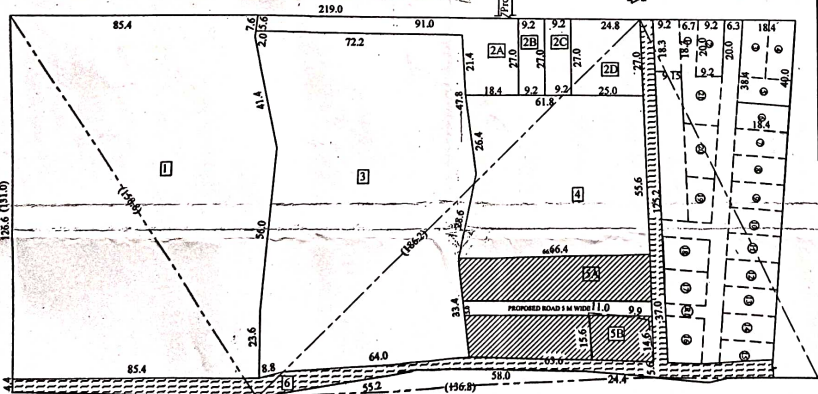
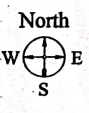

ROAD NETWORK, LAND SUBDIVISION DETAIL & LOCATION PLAN IN THE COMBINED LAYOUT(1:1000)

SOLD PLOT DETAILS

PLOT NO	AREA(Sq.m)
1	170.00
2	171.00
3	172.00
4	173.00
5	173.00
6	155.00
10	172.00
11	171.00
12	170.00
TOTAL	1527.00

UN SOLD PLOT DETAILS

PLOT NO	AREA(Sq.m)
7	128.00
8	173.00
9	173.00
TOTAL	474.00

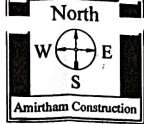

THE PLAN SHOWS THE
"L.M.I NAGAR"
RESIDENTIAL LAYOUT AT
R.S.NO-205/5/A, NERAVY
VILLAGE & COMMUNE,
KARAIKAL.

NOTE:

Sold Plots --- 9 Nos 12% 75
Unsold Plots --- 3 Nos 12% 25
NOTE:
All Dimensions Are In Metre
Scale-1:1000,1:500(Unless mentioned)
Drawing Sheet No --- 1 Nos
Total Drawing Sheet No --- 7 Nos

COLOR INDEX:

PLOT	Color
ROAD	[Red]
BOUNDARY LINE	[Blue]

APPLICATE:

(Signature)
M. S. M.

REGISTERED ENGINEER:

(Signature)
Er. S. SUMAN, M.E. (Structural),
Registered Engineer
Regn No : 108/KPA/2013-14
No 146/6, Shanmughar Road
(Opp. Amirtham Nagar), Karaikal - 609 602
Ph: 04353-221547 / Mob: 9952343500

THE PLOT BEARING NO. 07
IS/ARE REGULARISED BY THIS AUTHORITY, VIDE
NO. 11721/KPA/LAY/REG/PL(P)-1225/2007
Dated: 25 AUG 2007
Document No. 302/B/C1.
North of the Plot Owner
Mehmed Ismail
Dated: 29-08-2007

PLOT AREA DETAILS
2300SQ.M

EXT.	AREA (Sq.m)	%
SOLD	1527.00	66.4%
UNSOLD	474.00	20.6%
ROAD	299.00	13.0%
TOTAL	2300.00	100.0%

KEY PLAN-NTS

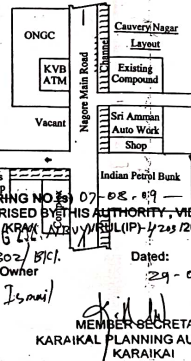

MEMBER SECRETARY
KARAIKAL PLANNING AUTHORITY
KARAIKAL