

## LOCATION DETAILS

The proposed layout **S.V. AVENUE**, R.S. Nos. 134/2, Reddiarpalayam Revenue Village, Oulgaret Municipality, Puducherry is having is Latitude and Longitude as **11°55'36.0"N 79°47'53.7"E**.

Proposed layout

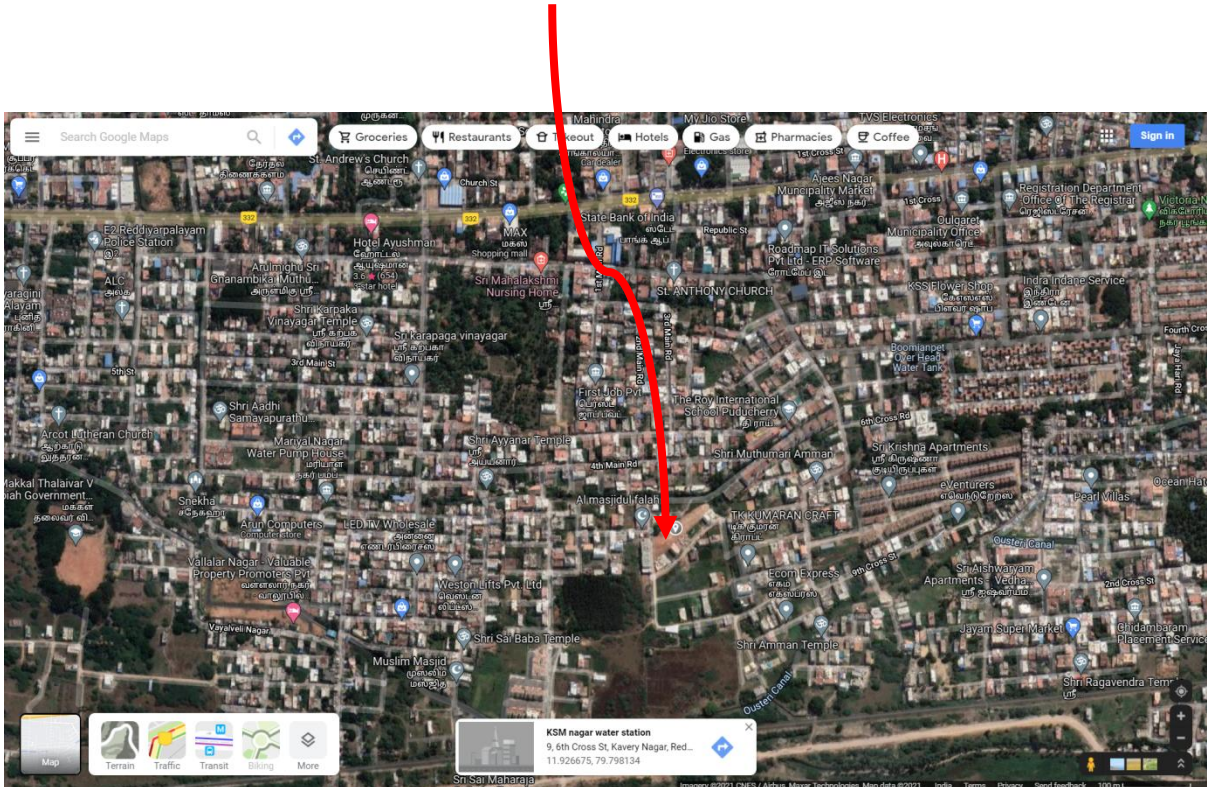

(SIGNATURE OF THE PROMOTER)