

## LOCATION DETAILS

The proposed layout **"RESIDENTIAL LAYOUT AT VILLIANUR 200 FEET ROAD"**, R.S. Nos. 163/3, Villianur Revenue Village, Villianur Commune Panchayat, Puducherry is having is Latitude and Longitude as **11°54'38.7"N 79°44'56.5"E**

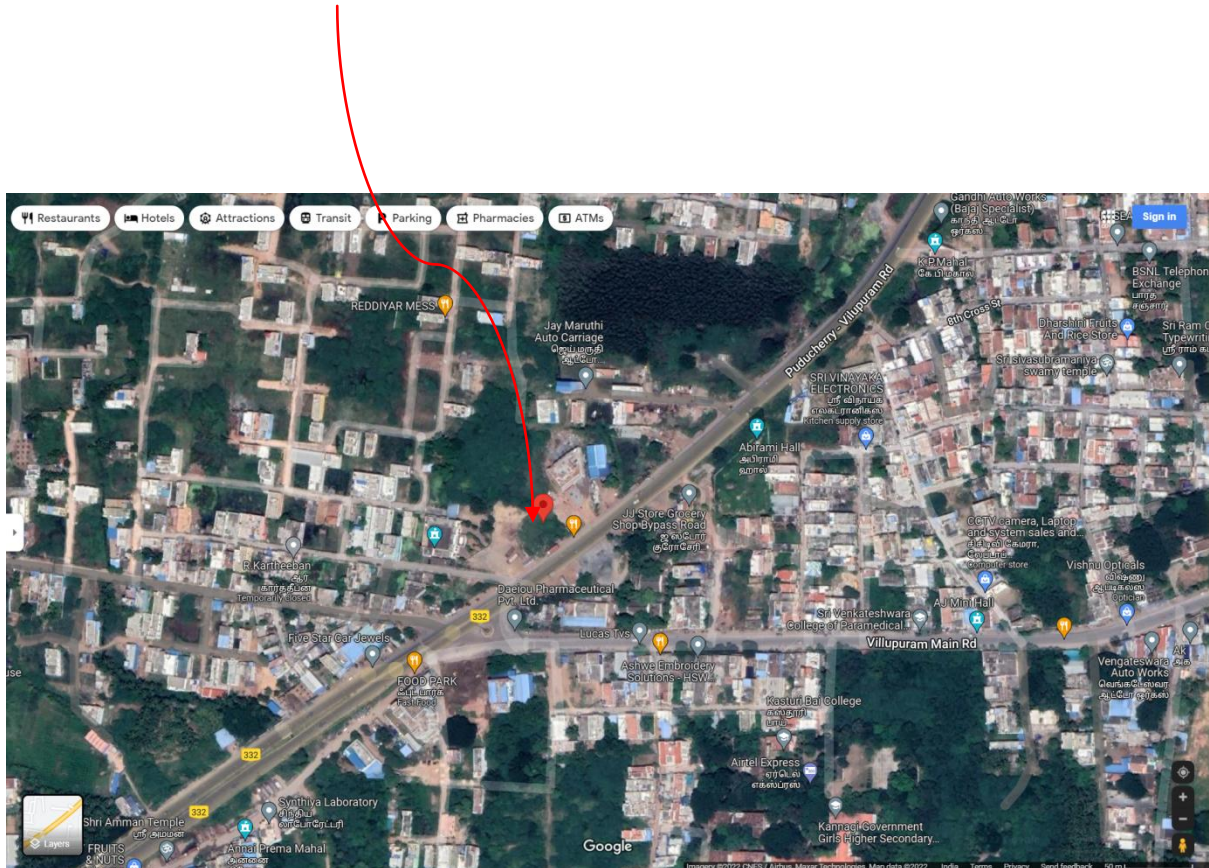

**MATHI @ VENGADESSANE**