

## LOCATION DETAILS

The proposed layout "SATHYA NAGAR" at R.S. Nos. 19/1pt. 20/1pt, in Karikalampakkam Revenue Village, and 114/3 & 115/4Apt., in Korkadu Revenue Village Nettapakkam Commune Panchayat, Puducherry is having is Latitude and Longitude as  $11^{\circ}52'07.5''N$   $79^{\circ}44'34.8''E$

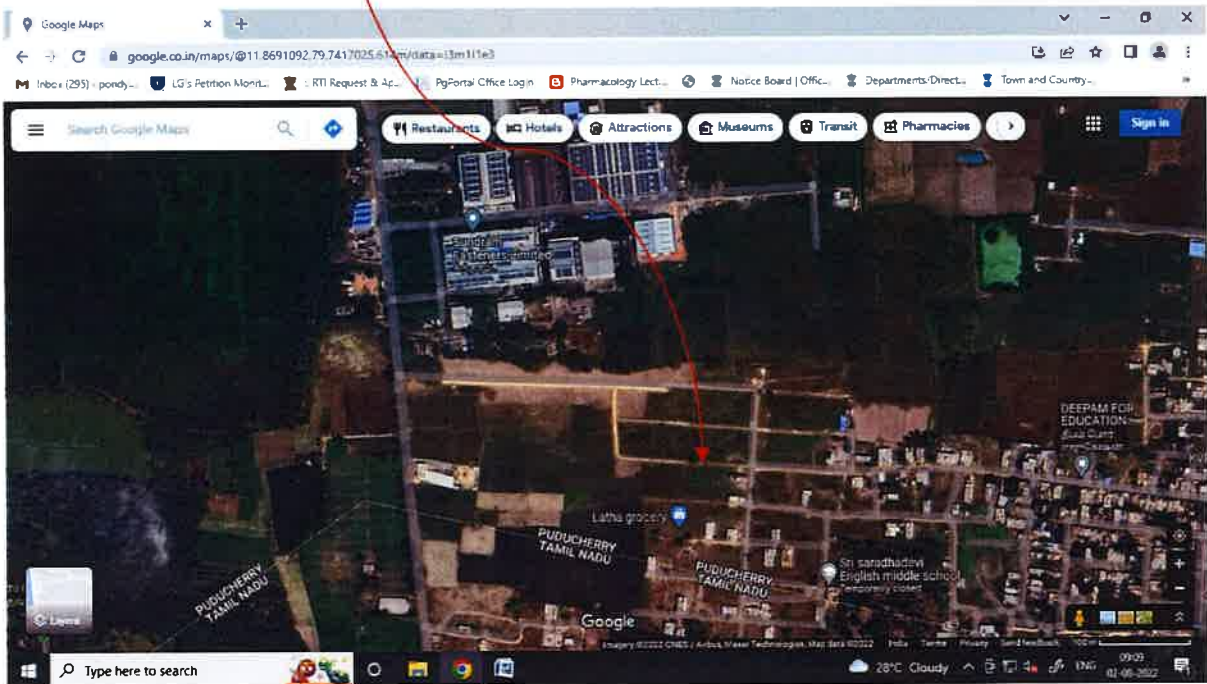

  
**V. RAMACHANDIRAN**