

LOCATION DETAILS

The proposed layout "**RAHAMATH CITY**" at R.S. Nos. 76/2, 75/2 & 75/3PT, Olavaikkal Revenue Village, Villianur Commune Panchayat, Puducherry is having is Latitude and Longitude as **11°55'35.5"N 79°44'02.7"E**

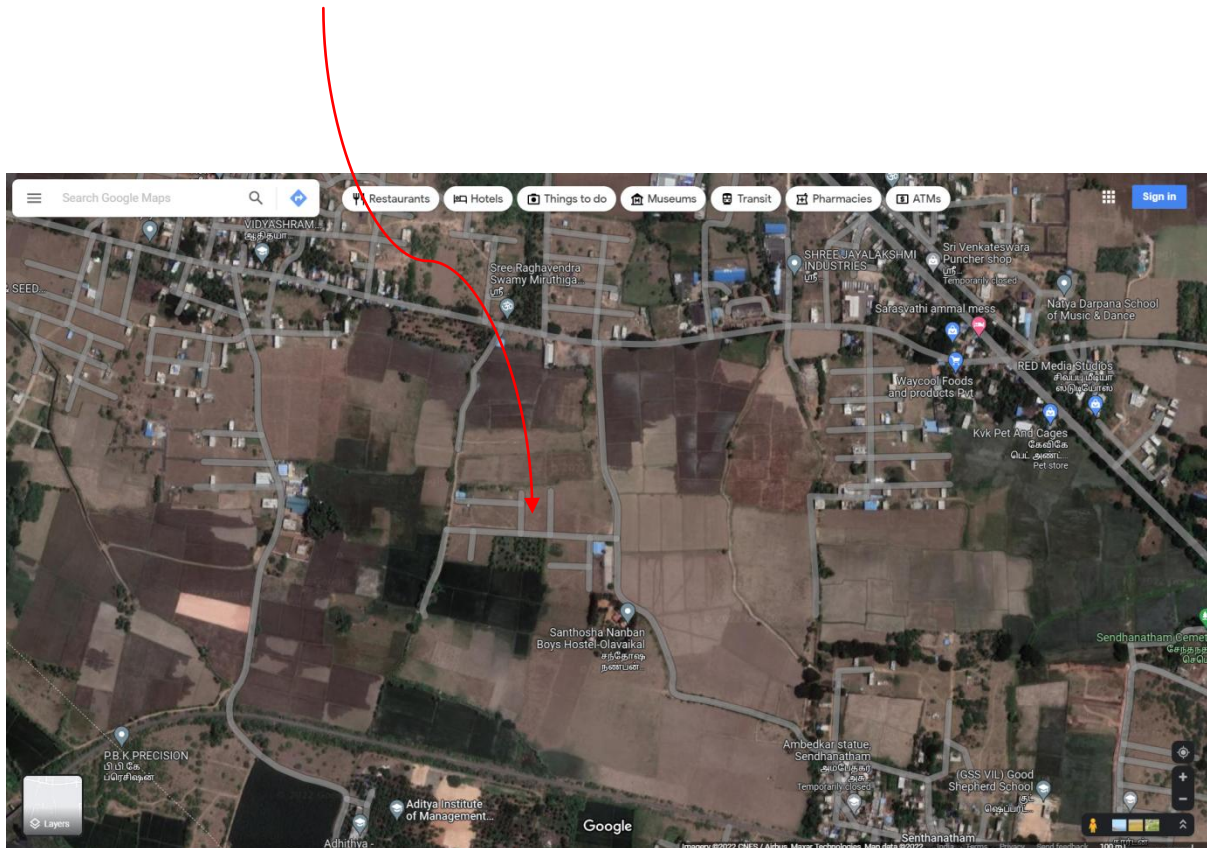

RAHAMATHULLA BAIG