

GOVERNMENT OF PUDUCHERRY
OFFICE OF THE SUB / DEPUTY COLLECTOR (REVENUE) SOUTH
-CUM-LAND ACQUISITION OFFICER (NHAI), VILLIANUR

No.5539/SCRS/LA/NHAI/NOC/2022/230/19

Villianur, Dt. 11 .05.2022

To

Thiru. M. Sakthivel S/o. Muthalu,
Thiru. D. Jeevanandham S/o. Duraisamy,
Thiru. T. Muthu S/o. Thiyagarajan,
No.19, Main Road,
Thondamanatham, Puducherry.

Sir,

Sub: SCRS cum CALA - NHAI - Issue of NOC in respect of remaining plot of "Srivasa Garden" in R.S.No.296/2A of Bahour Revenue village - Requested - Reg.

Ref: Your petition dated 01.12.2021.

With reference to your petition cited, it is informed that the plots No.8, 20 & 21 of "Srivasa Garden" in R.S.No.296/2A of Bahour Revenue village of Bahour Taluk are covered under land acquisition proceedings by National Highways Authority of India for the Project of section NH-45A and the remaining plots as per power deed is free from acquisition proceedings, as on date. This is issued without prejudice to future proposals, if any. This does not confer any ownership for the said properties.

// By Order//

Yours faithfully,



(R. SHEELA)

Revenue Officer
O/o. Sub Collector (Revenue) South,
Villianur, Puducherry

Copy to:

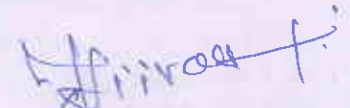
The Sub Registrar,
Bahour.







2
ஸ்ரீவாசா ரியல் எஸ்டேட்-ன்
ஸ்ரீவாசா கார்ட்ஸ்
பாகூர், புதுச்சேரி மாநிலம்



பரவட்டம் : புதுச்சேரி
 வட்டம் : பாகூர்
 வருவாய் கிராமம் : பாகூர்
 புல எண் : 296/2A

As Per Layout

Area Details	Sq. Feet
Plot Area	70180
Main Road	6800
Ist Cross	3170
IIrd Cross	3160
IIIrd Cross	3140
Own Use	706
Total	87156

As Per Document

R.S. No	H.A. Ca	Ka. Ku. Ve	Sq. Feet
296/2A		01.51.05	87156

As Per Settlement

R.S. No	H.A. Ca	Ka. Ku. Ve	Sq. Feet
296/2A	01.38.50		149081

Office of the Sub-Registrar Bahour
 Doc No 383 of 2014 Book I III IV
 Page No. 66
 Sub-Registrar

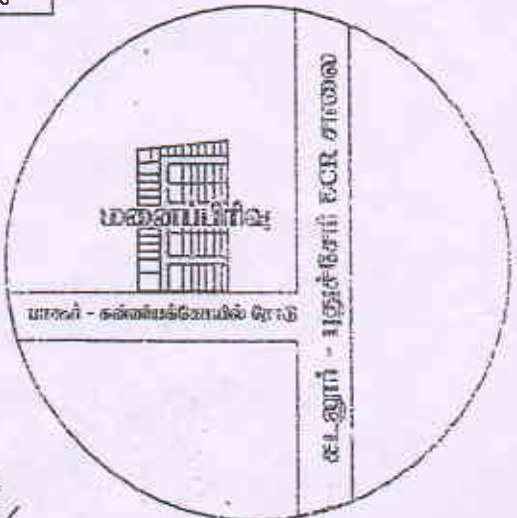
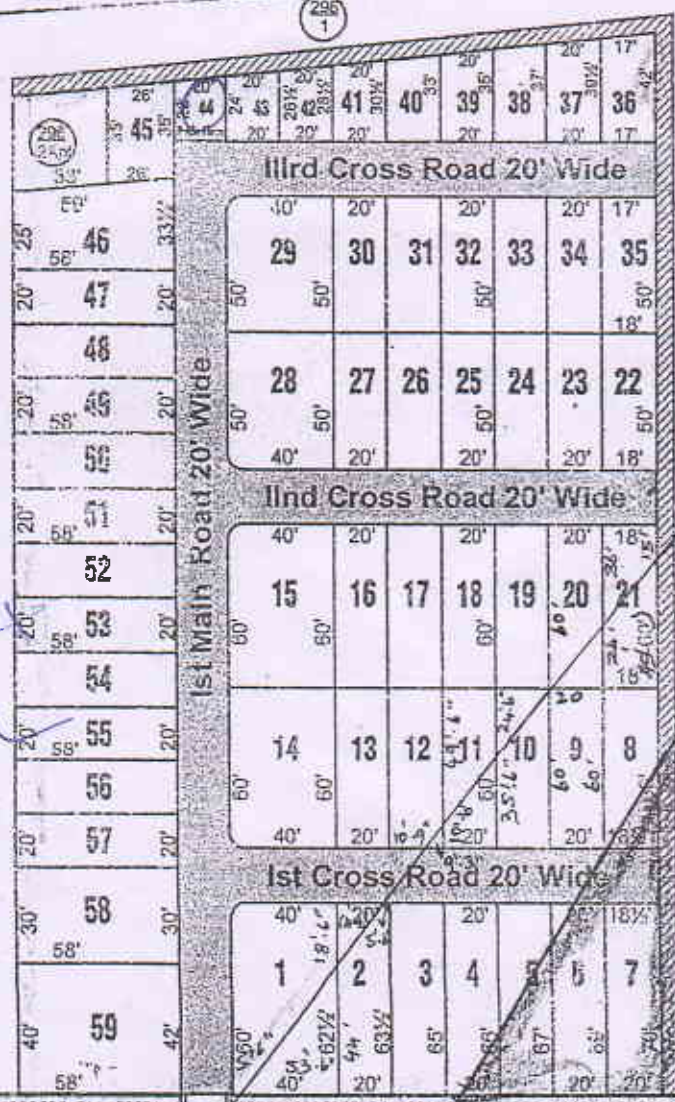

Plot No.	Sq. Feet	Plot No.	Sq. Feet	Plot No.	Sq. Feet
1	2450	21	1080	41	590
2	1260	22	900	42	550
3	1285	23	1000	43	505
4	1310	24	1000	44	460
5	1330	25	1000	45	910
6	1360	26	1000	46	1700
7	1338	27	1000	47	1700
8	1095	28	2000	48	1160
9	1200	29	2000	49	1150
10	1200	30	1000	50	1160
11	1200	31	1000	51	1160
12	1200	32	1000	52	1160
13	1200	33	1000	53	1160
14	2400	34	1000	54	1160
15	2400	35	875	55	1160
16	1200	36	693	56	1160
17	1200	37	765	57	1160
18	1200	38	720	58	1740
19	1200	39	680	59	2378
20	1200	40	635		
Total	28228	Total	20348	Total	21604

Plot Area = 28228 + 20348 + 21604 = 70180

- Main land acquisition for N.H.A.I. Road
- Addl. Land acquisition for N.H.A.I. Road
- N.o.c site.