

DRAWING TITLE

**PLAN SHOWING THE
REGULARIZATION OF RESIDENTIAL
LAYOUT AT R.S.NO-80/10/A,
SELLUR VILLAGE, THIRUNALLAR
COMMUNE, KARAIKAL.**

*****SRI MARIYAMMAN NAGAR*****

NOTE

Plan Submitted under a scheme for regularization of unapproved layouts vide G.O.Ms.No.20/2017-Hg.Dt 20-10-2017

Sold Plots --- 5 Nos 16 % 19.45
Unsold Plots --- 11 Nos 16 % 45.65

Scale: 1:1000, 1:500 (Unless mentioned)

Drawing Sheet No --- Nos

Total Drawing Sheet No --- Nos

COLOR INDEX

- SOLD PLOTS --- [Hatched Box]
- UNSOLD PLOTS --- [White Box]
- CHANNEL --- [Wavy Line]
- BOUNDARY LINE --- [Dashed Line]

APPLICANT SIGN:

1) [Signature]

2) [Signature]

3) [Signature]

REGISTERED ENGINEER:

2023-2023

[Signature]

E. S. DINAKARAN, B.E.
REGISTERED ENGINEER (RPAI)
Reg. No 107/A/P/A/2021-2022
No 11th Floor, Kalmanu Street,
Karaikal - 605 822
9842127000 / 9842127001

All Dimension
Are in Meter

SH-01

AREA DETAILS

Plot No.	Area (Sq.mts)
1	102.0
2	115.0
3	115.0
4	115.0
5	115.0
6	115.0
7	115.0
8	115.0
9	121.0
10	135.0
11	121.0
12	135.0
13	137.0
14	140.0
15	143.0
16	146.0
Own Use	464.0
Road	600.0
Total	3049.0

Plot No.	Area (Sq.mts)
5	115.0
8	115.0
7	115.0
8	115.0
9	121.0
10	135.0
11	121.0
12	135.0
13	137.0
14	140.0
15	143.0
Own Use	464.0
Total	1656.0

Description	Area (sq.m)	%
Sold Plots	593.0	19.45
Unsold plots	1392.0	45.65
Own Use	464.0	15.22
Road	600.0	19.68
Total	3049.0	100.00 %

R.S.No.	Plot No.	Classification	M.A.Ca	Sq.m	Sq.Ft	
80/10/A	480	Wet	00.30.49	3049.0	32819.0	
TOTAL AREA (Document)					00.30.49	3049.0
TOTAL AREA					00.30.49	32819.0

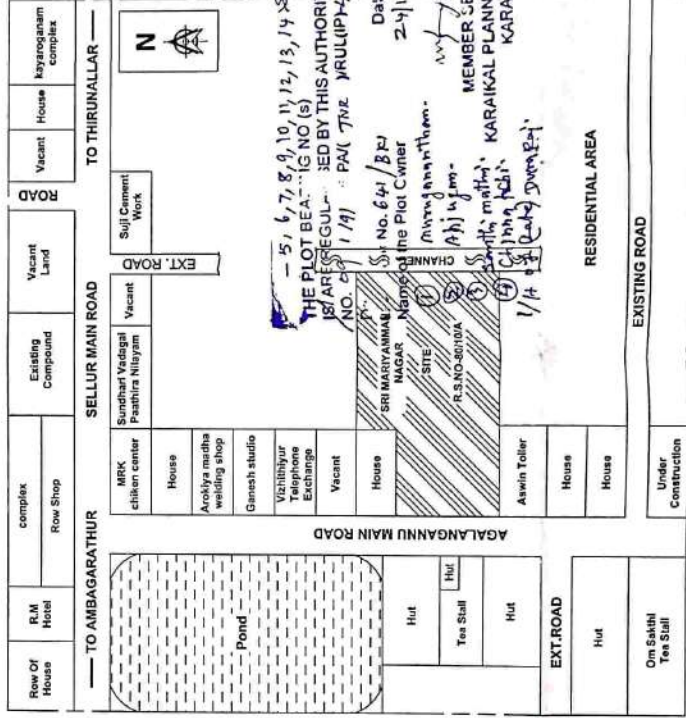

KEY PLAN (NTS)

**ROAD NETWORK, LAND SUBDIVISION DETAIL &
LOCATION PLAN IN THE COMBINED LAYOUT-(1:1000)**

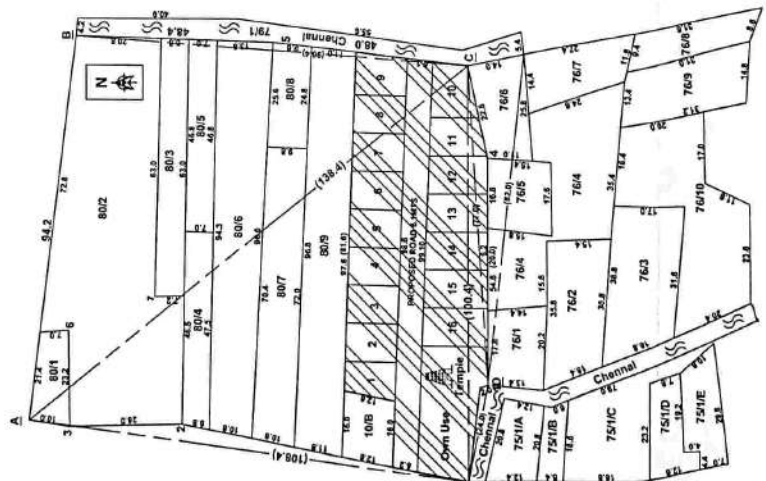

LAYOUT SKETCH ASPER FMB-(1:500)

